

Front Elevation

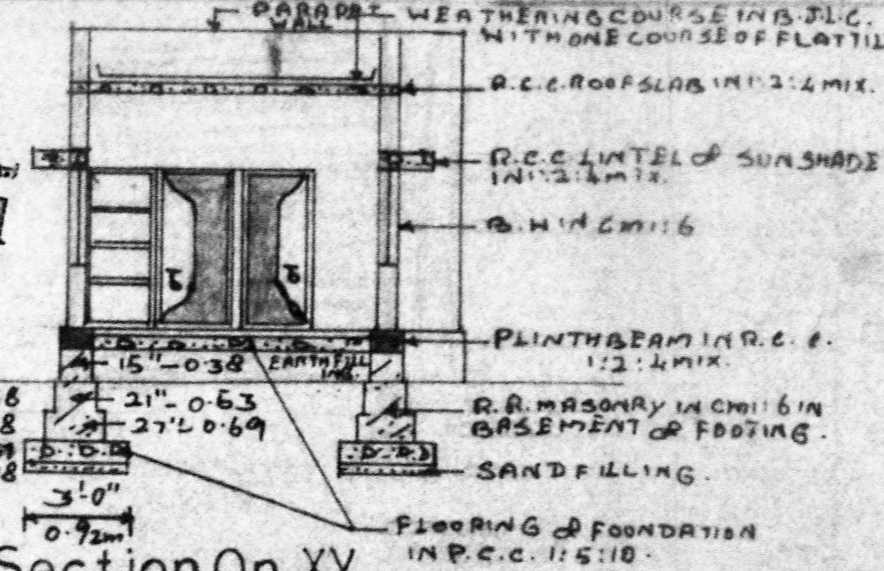

Section On XY

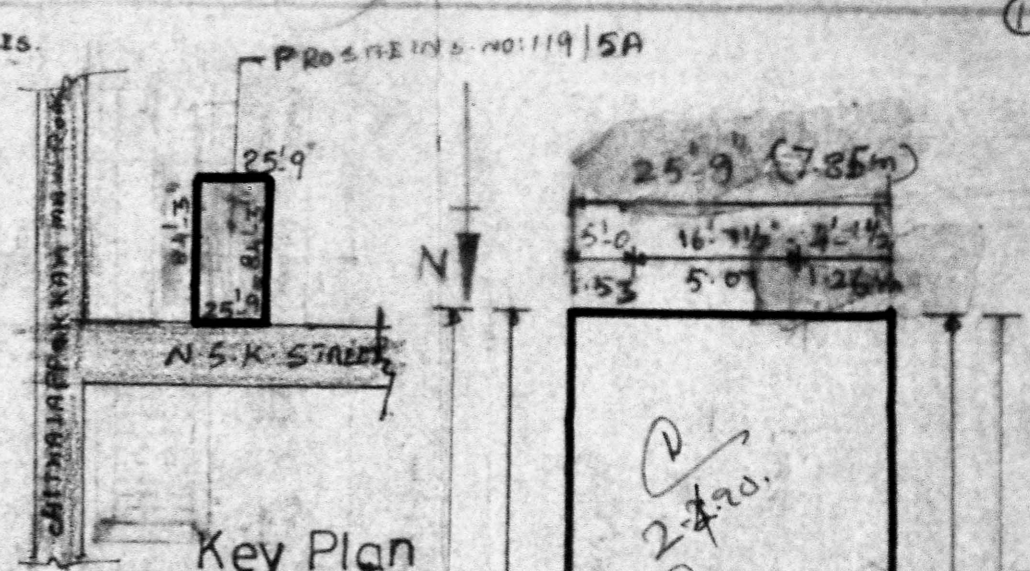

Key Plan

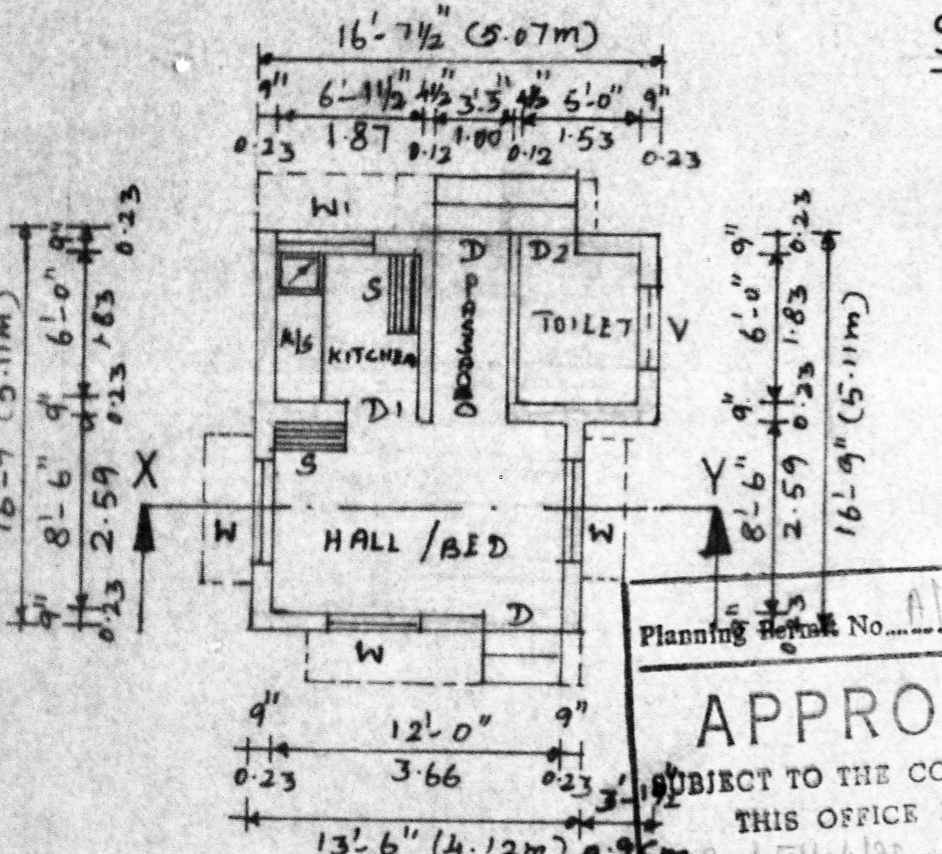

Ground Floor Plan

Plan Showing The Proposed Construction Of A House In S.No.119/5A Of No.148, Chitthalappakkam Village, Saidapet Taluk, Chengai Anna District.

Scale 1" = 8' 0"

Reference
 DOOR-D1 - 3'0" x 6'6" - 0.92 x 1.98
 DOOR-D2 - 2'6" x 6'6" - 0.76 x 1.98
 WINDOW-W - 4'0" x 4'0" - 1.22 x 1.22
 WINDOW-W1 - 4'0" x 3'6" - 1.22 x 0.92
 VENTILATOR-V - 3'3" x 1'6" - 1.00 x 0.50
 ALL JOINERY IN WELL SEASONED WOOD.

Rao Engineering Consultancy Services
 NO: 24, MUNICIPAL BUILDING, SHANMUGAM ROAD, WEST TAMBARAM, MS-45.

APPROVED
 SUBJECT TO THE CONDITIONS IN THIS OFFICE LETTER.

Drawing No. 131/11/89

Note

	SFT	SQ.M
PLOT AREA (SCHEME)	2169	202
PLINTH AREA	280	23
CARPET AREA	188	17

Colour Index
 EXC. ROADS SHOWN THUS
 PRO. WORK SHOWN THUS
 GO. DRYLINE SHOWN THUS
 DRAINAGE LINE SHOWN THUS.

FOR MEMBER SECRETARY
 MADRAS METROPOLITAN DEVELOPMENT AUTHORITY
 MADRAS - 600 003

Owner

C. A. VASUDEVA I.R.O. DIRECTOR (S.I.)
 L.I.C. PANEL VALUER
 PANEL ENGINEER/VALUER FOR S.B.I., I.O.B., & GEN. INSURANCE COMPANIES,
 LICENSED SURVEYOR FOR MADRAS CORPORATION (No. 221), TAMBARAM & ALANDUR MUNICIPALITIES,
 Off: 24, MUNICIPAL BUILDINGS, SHANMUGAM ROAD, TAMBARAM, MADRAS-600045.

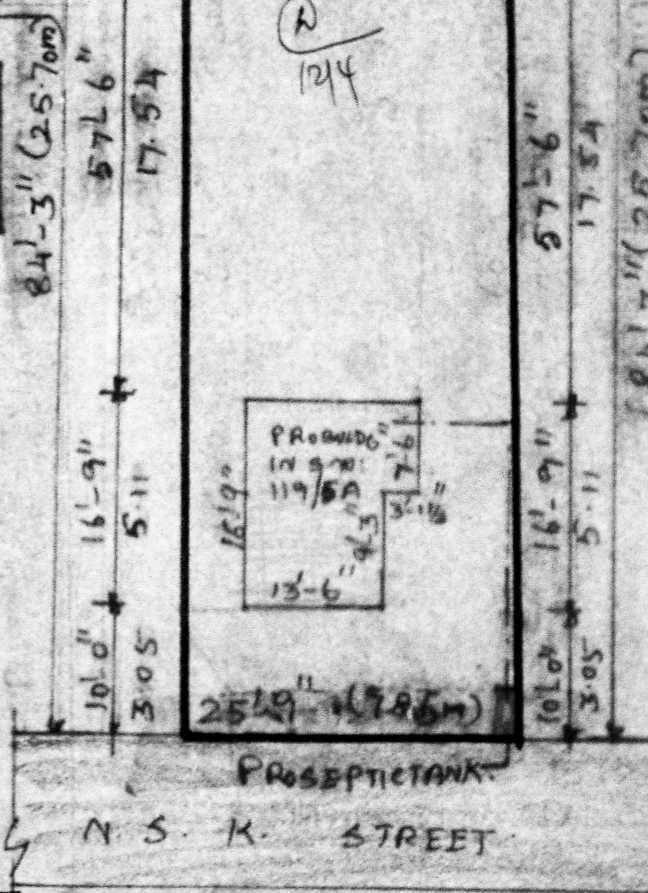

Site Plan

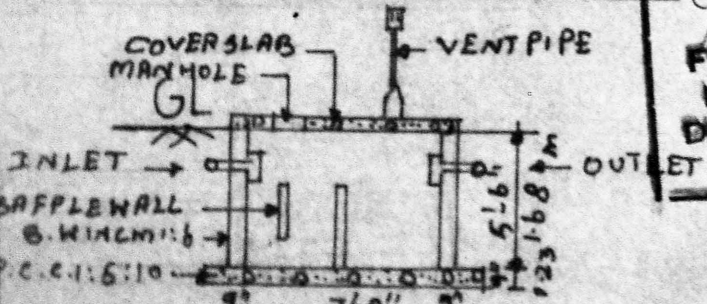

Section Of Septictank

NOT TO SCALE